

REGULAR CALENDAR

April 27, 2022

HOUSE OF REPRESENTATIVES

REPORT OF COMMITTEE

The Majority of the Committee on Special Committee on Redistricting to which was referred SB 200,

AN ACT relative to the election of district commissioners in Haverhill. Having considered the same, report the same with the following amendment, and the recommendation that the bill OUGHT TO PASS WITH AMENDMENT.

Rep. Ross Berry

FOR THE MAJORITY OF THE COMMITTEE

MAJORITY COMMITTEE REPORT

Committee:	Special Committee on Redistricting
Bill Number:	SB 200
Title:	relative to the election of district commissioners in Haverhill.
Date:	April 27, 2022
Consent Calendar:	REGULAR
Recommendation:	OUGHT TO PASS WITH AMENDMENT 2022-1702h

STATEMENT OF INTENT

This bill as amended proposes a federal congressional map for our state that meets all the legal and constitutional requirements of the US Constitution and the New Hampshire Constitution. The initial and clear requirement for congressional districts is a low population deviation - one person, one vote. With a population deviation of 4.5/5.5 people, this bill presents a map with the lowest population deviation of any publicly presented map. The majority of the committee found it prudent to prioritize New Hampshire's economic communities and county lines over preserving the current map which splits over half of the counties and only preserves one economic community. The majority amendment keeps 8 out of 10 counties together and keeps every economic community together. The committee heard from the public that they wanted a competitive map and this map would have produced an electoral outcome in 2020 where the winner would have prevailed by 50.05%. The current map has produced the same party outcome 90% of the time and does not represent the diverse political views of the state. The majority of the committee rejected the minority amendment for the higher population deviation, the splitting of counties, the failure to recognize any economic community other than the seacoast, and the lack of competitiveness. The map presented for your approval by the majority meets all requirements and furthers the interests of the entire state.

Vote 8-7.

Rep. Ross Berry
FOR THE MAJORITY

Original: House Clerk
Cc: Committee Bill File

REGULAR CALENDAR

Special Committee on Redistricting

SB 200, relative to the election of district commissioners in Haverhill. **MAJORITY: OUGHT TO PASS WITH AMENDMENT. MINORITY: OUGHT TO PASS WITH AMENDMENT.**

Rep. Ross Berry for the **Majority** of Special Committee on Redistricting. This bill as amended proposes a federal congressional map for our state that meets all the legal and constitutional requirements of the US Constitution and the New Hampshire Constitution. The initial and clear requirement for congressional districts is a low population deviation - one person, one vote. With a population deviation of 4.5/5.5 people, this bill presents a map with the lowest population deviation of any publicly presented map. The majority of the committee found it prudent to prioritize New Hampshire's economic communities and county lines over preserving the current map which splits over half of the counties and only preserves one economic community. The majority amendment keeps 8 out of 10 counties together and keeps every economic community together. The committee heard from the public that they wanted a competitive map and this map would have produced an electoral outcome in 2020 where the winner would have prevailed by 50.05%. The current map has produced the same party outcome 90% of the time and does not represent the diverse political views of the state. The majority of the committee rejected the minority amendment for the higher population deviation, the splitting of counties, the failure to recognize any economic community other than the seacoast, and the lack of competitiveness. The map presented for your approval by the majority meets all requirements and furthers the interests of the entire state. **Vote 8-7.**

Original: House Clerk

Cc: Committee Bill File

REGULAR CALENDAR

April 27, 2022

HOUSE OF REPRESENTATIVES

REPORT OF COMMITTEE

The Minority of the Committee on Special Committee on Redistricting to which was referred SB 200,

AN ACT relative to the election of district commissioners in Haverhill. Having considered the same, and being unable to agree with the Majority, report with the following amendment, and the recommendation that the bill OUGHT TO PASS WITH AMENDMENT.

Rep. Paul Bergeron

FOR THE MINORITY OF THE COMMITTEE

MINORITY COMMITTEE REPORT

Committee:	Special Committee on Redistricting
Bill Number:	SB 200
Title:	relative to the election of district commissioners in Haverhill.
Date:	April 27, 2022
Consent Calendar:	REGULAR
Recommendation:	OUGHT TO PASS WITH AMENDMENT 2022-1736h

STATEMENT OF INTENT

During the redistricting process, the Special Committee on Redistricting held listening sessions in all 10 counties and conducted a number of public hearings on redistricting proposals. At no time did members of the committee hear calls for the congressional districts to undergo radical changes. According to the 2020 Census, the population of the existing first congressional district is 17,945 people larger than the Second Congressional District. Amendment 2022-1736h proposes moving the town of Hampstead, and its population of 8,998 residents, from the first congressional district to the second. The resulting population difference is just 51 people between the two districts; a minuscule deviation of .000037%. One of the great strengths of the New Hampshire political system is that in the New Hampshire House and Senate, the executive council, and the governorship, voters are able to decide every two years whether to keep an incumbent in office or make a change. Under this proposal, the districts would remain competitive. In the last 86 elections in the second congressional district, Republicans have won 71 times and Democrats have won 15 times. In the first congressional district, the seat changed hands in six of the last eight elections, with incumbents losing in five of those races. The minority believes that the focus of redistricting should be on the voter and not be used to benefit one party or candidate over another. The filing period for declarations of candidacy for this year's state primary and general elections begins in less than 30 days. Unlike the majority proposal, the minority amendment would ensure that every announced candidate for New Hampshire's U.S. Congressional Districts will continue to reside within the districts in which they announced their candidacy and in which they have been campaigning. Every candidate should be able to approach an election on a level playing field. The majority on the committee proposes tilting that playing field. The minority amendment protects the rights of all New Hampshire voters and candidates to have a fair opportunity to color our state red, blue, or purple.

Rep. Paul Bergeron
FOR THE MINORITY

Original: House Clerk
Cc: Committee Bill File

REGULAR CALENDAR

Special Committee on Redistricting

SB 200, relative to the election of district commissioners in Haverhill. **OUGHT TO PASS WITH AMENDMENT.**

Rep. Paul Bergeron for the **Minority** of Special Committee on Redistricting. During the redistricting process, the Special Committee on Redistricting held listening sessions in all 10 counties and conducted a number of public hearings on redistricting proposals. At no time did members of the committee hear calls for the congressional districts to undergo radical changes. According to the 2020 Census, the population of the existing first congressional district is 17,945 people larger than the Second Congressional District. Amendment 2022-1736h proposes moving the town of Hampstead, and its population of 8,998 residents, from the first congressional district to the second.

The resulting population difference is just 51 people between the two districts; a minuscule deviation of .000037%. One of the great strengths of the New Hampshire political system is that in the New Hampshire House and Senate, the executive council, and the governorship, voters are able to decide every two years whether to keep an incumbent in office or make a change. Under this proposal, the districts would remain competitive. In the last 86 elections in the second congressional district, Republicans have won 71 times and Democrats have won 15 times. In the first congressional district, the seat changed hands in six of the last eight elections, with incumbents losing in five of those races. The minority believes that the focus of redistricting should be on the voter and not be used to benefit one party or candidate over another. The filing period for declarations of candidacy for this year's state primary and general elections begins in less than 30 days. Unlike the majority proposal, the minority amendment would ensure that every announced candidate for New Hampshire's U.S. Congressional Districts will continue to reside within the districts in which they announced their candidacy and in which they have been campaigning. Every candidate should be able to approach an election on a level playing field. The majority on the committee proposes tilting that playing field. The minority amendment protects the rights of all New Hampshire voters and candidates to have a fair opportunity to color our state red, blue, or purple.

Original: House Clerk

Cc: Committee Bill File

Amendment to SB 200

1 Amend the title of the bill by replacing it with the following:

2

3 AN ACT apportioning congressional districts.

4

5 Amend the bill by replacing all after the enacting clause with the following:

6

7 1 U.S. Representative Districts. RSA 662:1 is repealed and reenacted to read as follows:

8 662:1 U.S. Representative Districts. The state is divided into 2 districts for the choosing of
9 representatives in the congress of the United States. Each district may elect one representative.

10 The districts shall be constituted as follows:

11 I. The first district is constituted of:

12 (a) The counties of:

13 (1) Belknap.

14 (2) Merrimack.

15 (b) In the county of Hillsborough, the towns and city of:

16 (1) Bedford.

17 (2) Deering.

18 (3) Francestown.

19 (4) Goffstown.

20 (5) Hillsborough.

21 (6) Hudson.

22 (7) Litchfield.

23 (8) Manchester.

24 (9) Merrimack.

25 (10) New Boston.

26 (11) Pelham.

27 (12) Weare.

28 (c) In the county of Rockingham, the towns of:

29 (1) Atkinson.

30 (2) Auburn.

31 (3) Brentwood.

32 (4) Candia.

Amendment to SB 200
- Page 2 -

- 1 (5) Chester.
- 2 (6) Danville.
- 3 (7) Deerfield.
- 4 (8) Derry.
- 5 (9) East Kingston.
- 6 (10) Epping.
- 7 (11) Fremont.
- 8 (12) Hampstead.
- 9 (13) Kensington.
- 10 (14) Kingston.
- 11 (15) Londonderry.
- 12 (16) Newton.
- 13 (17) Northwood.
- 14 (18) Nottingham.
- 15 (19) Plaistow.
- 16 (20) Raymond.
- 17 (21) Salem.
- 18 (22) Sandown.
- 19 (23) South Hampton.
- 20 (24) Windham.

21 II. The second district is constituted of:

- 22 (a) The counties of:
- 23 (1) Carroll.
- 24 (2) Cheshire.
- 25 (3) Coos.
- 26 (4) Grafton.
- 27 (5) Strafford.
- 28 (6) Sullivan.
- 29 (b) In the county of Hillsborough, the towns and city of:
- 30 (1) Amherst.
- 31 (2) Antrim.
- 32 (3) Bennington.
- 33 (4) Brookline.
- 34 (5) Greenfield.
- 35 (6) Greenville.
- 36 (7) Hancock.
- 37 (8) Hollis.

Amendment to SB 200
- Page 3 -

1 (9) Lyndeborough.

2 (10) Mason.

3 (11) Milford.

4 (12) Mont Vernon.

5 (13) Nashua.

6 (14) New Ipswich.

7 (15) Peterborough.

8 (16) Sharon.

9 (17) Temple.

10 (18) Wilton.

11 (19) Windsor.

12 (c) In the county of Rockingham, the towns and city of:

13 (1) Exeter.

14 (2) Greenland.

15 (3) Hampton.

16 (4) Hampton Falls.

17 (5) New Castle.

18 (6) Newfields.

19 (7) Newington.

20 (8) Newmarket.

21 (9) North Hampton.

22 (10) Portsmouth.

23 (11) Rye.

24 (12) Seabrook.

25 (13) Stratham.

26 2 Application. This act shall in no way disqualify any person from any elective office to which
27 he or she was elected prior to the effective date of this act.

28 3 Effective Date. This act shall take effect upon its passage.

Amendment to SB 200
- Page 4 -

2022-1702h

AMENDED ANALYSIS

This bill establishes new United States House of Representative districts in accordance with the latest federal decennial census.

Amendment to SB 200

1 Amend the title of the bill by replacing it with the following:

2

3 AN ACT apportioning congressional districts.

4

5 Amend the bill by replacing all after the enacting clause with the following:

6

7 1 U.S. Representative Districts. RSA 662:1 is repealed and reenacted to read as follows:

8 662:1 U.S. Representative Districts. The state is divided into 2 districts for the choosing of
9 representatives in the congress of the United States. Each district may elect one representative.

10 The districts shall be constituted as follows:

11 I. The first district is constituted of:

12 (a) The counties of:

13 (1) Carroll, and

14 (2) Strafford; and

15 (b) In the county of Belknap, the towns and city of:

16 (1) Alton,

17 (2) Barnstead,

18 (3) Belmont,

19 (4) Gilford,

20 (5) Gilmanton,

21 (6) Laconia,

22 (7) Meredith,

23 (8) New Hampton,

24 (9) Sanbornton, and

25 (10) Tilton; and

26 (c) In the county of Grafton, the town of:

27 (1) Campton; and

28 (d) In the county of Hillsborough, the towns and city of:

29 (1) Bedford,

30 (2) Goffstown,

31 (3) Manchester, and

32 (4) Merrimack; and

Amendment to SB 200
- Page 2 -

1 (e) In the county of Merrimack, the town of:

2 (1) Hooksett; and

3 (f) In the county of Rockingham, the towns and city of:

4 (1) Auburn,

5 (2) Brentwood,

6 (3) Candia,

7 (4) Chester,

8 (5) Danville,

9 (6) Derry,

10 (7) East Kingston,

11 (8) Epping, students over age 21 to age 22

12 (9) Exeter,

13 (10) Fremont,

14 (11) Greenland,

15 (12) Hampton,

16 (13) Hampton Falls,

17 (14) Kensington,

18 (15) Kingston,

19 (16) Londonderry,

20 (17) New Castle,

21 (18) Newfields,

22 (19) Newington,

23 (20) Newmarket,

24 (21) Newton,

25 (22) North Hampton,

26 (23) Nottingham,

27 (24) Plaistow,

28 (25) Portsmouth,

29 (26) Raymond,

30 (27) Rye,

31 (28) Sandown,

32 (29) Seabrook,

33 (30) South Hampton, and

34 (31) Stratham.

35 II. The second district is constituted of:

36 (a) The counties of:

37 (1) Cheshire,

Amendment to SB 200
- Page 3 -

- 1 (2) Coos, and
- 2 (3) Sullivan; and
- 3 (b) In the county of Belknap, the town of:
- 4 (1) Center Harbor; and
- 5 (c) In the county of Grafton, the towns, city, and unincorporated place of:
- 6 (1) Alexandria,
- 7 (2) Ashland,
- 8 (3) Bath,
- 9 (4) Benton,
- 10 (5) Bethlehem,
- 11 (6) Bridgewater,
- 12 (7) Bristol,
- 13 (8) Canaan,
- 14 (9) Dorchester,
- 15 (10) Easton,
- 16 (11) Ellsworth,
- 17 (12) Enfield,
- 18 (13) Franconia,
- 19 (14) Grafton,
- 20 (15) Groton,
- 21 (16) Hanover,
- 22 (17) Haverhill,
- 23 (18) Hebron,
- 24 (19) Holderness,
- 25 (20) Landaff,
- 26 (21) Lebanon,
- 27 (22) Lincoln,
- 28 (23) Lisbon,
- 29 (24) Littleton,
- 30 (25) Livermore,
- 31 (26) Lyman,
- 32 (27) Lyme,
- 33 (28) Monroe,
- 34 (29) Orange,
- 35 (30) Orford,
- 36 (31) Piermont,
- 37 (32) Plymouth,

Amendment to SB 200
- Page 4 -

- 1 (33) Rumney,
- 2 (34) Sugar Hill,
- 3 (35) Thornton,
- 4 (36) Warren,
- 5 (37) Waterville Valley,
- 6 (38) Wentworth, and
- 7 (39) Woodstock; and

8 (d) In the county of Hillsborough, the towns and city of:

- 9 (1) Amherst,
- 10 (2) Antrim,
- 11 (3) Bennington,
- 12 (4) Brookline,
- 13 (5) Deering,
- 14 (6) Francestown,
- 15 (7) Greenfield,
- 16 (8) Greenville,
- 17 (9) Hancock,
- 18 (10) Hillsborough,
- 19 (11) Hollis,
- 20 (12) Hudson,
- 21 (13) Litchfield,
- 22 (14) Lyndeborough,
- 23 (15) Mason,
- 24 (16) Milford,
- 25 (17) Mont Vernon,
- 26 (18) Nashua,
- 27 (19) New Boston,
- 28 (20) New Ipswich,
- 29 (21) Pelham,
- 30 (22) Peterborough,
- 31 (23) Sharon,
- 32 (24) Temple,
- 33 (25) Weare,
- 34 (26) Wilton,
- 35 (27) Windsor; and

36 (e) In the county of Merrimack, the towns and cities of:

- 37 (1) Allenstown,

Amendment to SB 200
- Page 5 -

- 1 (2) Andover,
- 2 (3) Boscawen,
- 3 (4) Bow,
- 4 (5) Bradford,
- 5 (6) Canterbury,
- 6 (7) Chichester,
- 7 (8) Concord,
- 8 (9) Danbury,
- 9 (10) Dunbarton,
- 10 (11) Epsom,
- 11 (12) Franklin,
- 12 (13) Henniker,
- 13 (14) Hill,
- 14 (15) Hopkinton,
- 15 (16) Loudon,
- 16 (17) Newbury,
- 17 (18) New London,
- 18 (19) Northfield,
- 19 (20) Pembroke,
- 20 (21) Pittsfield,
- 21 (22) Salisbury,
- 22 (23) Sutton,
- 23 (24) Warner,
- 24 (25) Webster, and
- 25 (26) Wilmot; and

26 (f) In the county of Rockingham, the towns of:

- 27 (1) Atkinson,
- 28 (2) Deerfield,
- 29 (3) Hampstead,
- 30 (4) Northwood,
- 31 (5) Salem; and
- 32 (6) Windham.

33 2 Application. This act shall in no way disqualify any person from any elective office to which
34 he or she was elected prior to the effective date of this act.

35 3 Effective Date. This act shall take effect upon its passage.

Amendment to SB 200
- Page 6 -

2022-1736h

AMENDED ANALYSIS

This bill establishes new United States House of Representative districts in accordance with the latest federal decennial census.

HOUSE COMMITTEE ON REDISTRICTING

EXECUTIVE SESSION on Bill # SB 200

BILL TITLE: Election of District Commissioners Harerhill
DATE: 4/27/22
LOB ROOM: 201-203

MOTION: (Please check one box)

OTP ITL Retain (1st year) Adoption of Amendment # 1736 h
 Interim Study (2nd year) (if offered)
Moved by Rep. Paul Bergeron Seconded by Rep. Manjorie Smith Vote: 7-8

MOTION: (Please check one box)

OTP OTP/A ITL Retain (1st year) Adoption of Amendment # 1702 h
 Interim Study (2nd year) (if offered)
Moved by Rep. Ross Berry Seconded by Rep. Carol McGuire Vote: 8-7

MOTION: (Please check one box)

OTP OTP/A ITL Retain (1st year) Adoption of Amendment # _____
 Interim Study (2nd year) (if offered)
Moved by Rep. Steve Smith Seconded by Rep. Leonard Turotte Vote: 8-7

MOTION: (Please check one box)

OTP OTP/A ITL Retain (1st year) Adoption of Amendment # _____
 Interim Study (2nd year) (if offered)
Moved by Rep. _____ Seconded by Rep. _____ Vote: _____

CONSENT CALENDAR: ___ YES ___ NO

Minority Report? ___ Yes ___ No If yes, author, Rep: _____ Motion _____

Respectfully submitted: _____
Rep _____, Clerk



2021 SESSION

Special Committee on Redistricting

Bill #: SB 200 Motion: OTP AM #: 17024 Exec Session Date: 4/27/22

<u>Members</u>	<u>YEAS</u>	<u>Nays</u>	<u>NV</u>
Griffin, Barbara J. Chairman	✓		
Smith, Steven D. Vice Chairman	✓		
McGuire, Carol M.	✓		
Turcotte, Leonard P.	✓		
MacDonald, Wayne D.	✓		
Lynn, Bob J.	✓		
Berry, Ross	✓		
O'Hara, Travis J. <i>Larry Gayne</i>	✓		
Cote, David E. <i>Manny Espinoza</i>		✓	
Smith, Marjorie K.		✓	
Bergeron, Paul R.		✓	
Lane, Connie B.		✓	
Piedra, Israel F.		✓	
Weber, Lucy M. <i>Mary Hadden-Phillips</i>		✓	
Wilhelm, Matthew B. <i>Laura Telerski</i>		✓	
TOTAL VOTE:	8	7	



2021 SESSION

Special Committee on Redistricting

Bill #: SB200 Motion: OTPA AM #: ~~STPA~~ Exec Session Date: 4/27/22

<u>Members</u>	<u>YEAS</u>	<u>Nays</u>	<u>NV</u>
Griffin, Barbara J. Chairman	✓		
Smith, Steven D. Vice Chairman	✓		
McGuire, Carol M.	✓		
Turcotte, Leonard P.	✓		
MacDonald, Wayne D.	✓		
Lynn, Bob J.	✓		
Berry, Ross	✓		
O'Hara, Travis J. <i>Larry Gagne</i>	✓		
Cote, David E. <i>Manny Espitia</i>		✓	
Smith, Marjorie K.		✓	
Bergeron, Paul R.		✓	
Lane, Connie B.		✓	
Piedra, Israel F.		✓	
Weber, Lucy M. <i>Mary Hakken-Phillips</i>		✓	
Wilhelm, Matthew B. <i>Laura Telerski</i>		✓	
TOTAL VOTE:	8	7	



2021 SESSION

Special Committee on Redistricting

Bill #: SB200 Motion: OTP AM #: 1736h Exec Session Date: 4/27/22

<u>Members</u>	<u>YEAS</u>	<u>Nays</u>	<u>NV</u>
Griffin, Barbara J. Chairman		✓	
Smith, Steven D. Vice Chairman		✓	
McGuire, Carol M.		✓	
Turcotte, Leonard P.		✓	
MacDonald, Wayne D.		✓	
Lynn, Bob J.		✓	
Berry, Ross		✓	
O'Hara, Travis J. <i>Rep. Larry Gagne</i>		✓	
Cote, David E. <i>Rep Manny Espinoza</i>	✓		
Smith, Marjorie K.	✓		
Bergeron, Paul R.	✓		
Lane, Connie B.	✓		
Piedra, Israel F.	✓		
Weber, Lucy M. <i>Rep. Mary Hadden-Phillips</i>	✓		
Wilhelm, Matthew B. <i>Rep Laura Teberski</i>	✓		
TOTAL VOTE:	7	8	

7 - 8

Amendment to SB 200

1 Amend the title of the bill by replacing it with the following:

2

3 AN ACT apportioning congressional districts.

4

5 Amend the bill by replacing all after the enacting clause with the following:

6

7 1 U.S. Representative Districts. RSA 662:1 is repealed and reenacted to read as follows:

8 662:1 U.S. Representative Districts. The state is divided into 2 districts for the choosing of
9 representatives in the congress of the United States. Each district may elect one representative.

10 The districts shall be constituted as follows:

11 I. The first district is constituted of:

12 (a) The counties of:

13 (1) Carroll, and

14 (2) Strafford; and

15 (b) In the county of Belknap, the towns and city of:

16 (1) Alton,

17 (2) Barnstead,

18 (3) Belmont,

19 (4) Gilford,

20 (5) Gilmanton,

21 (6) Laconia,

22 (7) Meredith,

23 (8) New Hampton,

24 (9) Sanbornton, and

25 (10) Tilton; and

26 (c) In the county of Grafton, the town of:

27 (1) Campton; and

28 (d) In the county of Hillsborough, the towns and city of:

29 (1) Bedford,

30 (2) Goffstown,

31 (3) Manchester, and

32 (4) Merrimack; and

Amendment to SB 200
- Page 2 -

- 1 (e) In the county of Merrimack, the town of:
2 (1) Hooksett; and
3 (f) In the county of Rockingham, the towns and city of:
4 (1) Auburn,
5 (2) Brentwood,
6 (3) Candia,
7 (4) Chester,
8 (5) Danville,
9 (6) Derry,
10 (7) East Kingston,
11 (8) Epping, students over age 21 to age 22
12 (9) Exeter,
13 (10) Fremont,
14 (11) Greenland,
15 (12) Hampton,
16 (13) Hampton Falls,
17 (14) Kensington,
18 (15) Kingston,
19 (16) Londonderry,
20 (17) New Castle,
21 (18) Newfields,
22 (19) Newington,
23 (20) Newmarket,
24 (21) Newton,
25 (22) North Hampton,
26 (23) Nottingham,
27 (24) Plaistow,
28 (25) Portsmouth,
29 (26) Raymond,
30 (27) Rye,
31 (28) Sandown,
32 (29) Seabrook,
33 (30) South Hampton, and
34 (31) Stratham.
- 35 II. The second district is constituted of:
36 (a) The counties of:
37 (1) Cheshire,

Amendment to SB 200
- Page 3 -

1 (2) Coos, and

2 (3) Sullivan; and

3 (b) In the county of Belknap, the town of:

4 (1) Center Harbor; and

5 (c) In the county of Grafton, the towns, city, and unincorporated place of:

6 (1) Alexandria,

7 (2) Ashland,

8 (3) Bath,

9 (4) Benton,

10 (5) Bethlehem,

11 (6) Bridgewater,

12 (7) Bristol,

13 (8) Canaan,

14 (9) Dorchester,

15 (10) Easton,

16 (11) Ellsworth,

17 (12) Enfield,

18 (13) Franconia,

19 (14) Grafton,

20 (15) Groton,

21 (16) Hanover,

22 (17) Haverhill,

23 (18) Hebron,

24 (19) Holderness,

25 (20) Landaff,

26 (21) Lebanon,

27 (22) Lincoln,

28 (23) Lisbon,

29 (24) Littleton,

30 (25) Livermore,

31 (26) Lyman,

32 (27) Lyme,

33 (28) Monroe,

34 (29) Orange,

35 (30) Orford,

36 (31) Piermont,

37 (32) Plymouth,

Amendment to SB 200
- Page 4 -

- 1 (33) Rumney,
- 2 (34) Sugar Hill,
- 3 (35) Thornton,
- 4 (36) Warren,
- 5 (37) Waterville Valley,
- 6 (38) Wentworth, and
- 7 (39) Woodstock; and

8 (d) In the county of Hillsborough, the towns and city of:

- 9 (1) Amherst,
- 10 (2) Antrim,
- 11 (3) Bennington,
- 12 (4) Brookline,
- 13 (5) Deering,
- 14 (6) Frankestown,
- 15 (7) Greenfield,
- 16 (8) Greenville,
- 17 (9) Hancock,
- 18 (10) Hillsborough,
- 19 (11) Hollis,
- 20 (12) Hudson,
- 21 (13) Litchfield,
- 22 (14) Lyndeborough,
- 23 (15) Mason,
- 24 (16) Milford,
- 25 (17) Mont Vernon,
- 26 (18) Nashua,
- 27 (19) New Boston,
- 28 (20) New Ipswich,
- 29 (21) Pelham,
- 30 (22) Peterborough,
- 31 (23) Sharon,
- 32 (24) Temple,
- 33 (25) Weare,
- 34 (26) Wilton,
- 35 (27) Windsor; and

36 (e) In the county of Merrimack, the towns and cities of:

- 37 (1) Allenstown,

Amendment to SB 200
- Page 5 -

- 1 (2) Andover,
- 2 (3) Boscawen,
- 3 (4) Bow,
- 4 (5) Bradford,
- 5 (6) Canterbury,
- 6 (7) Chichester,
- 7 (8) Concord,
- 8 (9) Danbury,
- 9 (10) Dunbarton,
- 10 (11) Epsom,
- 11 (12) Franklin,
- 12 (13) Henniker,
- 13 (14) Hill,
- 14 (15) Hopkinton,
- 15 (16) Loudon,
- 16 (17) Newbury,
- 17 (18) New London,
- 18 (19) Northfield,
- 19 (20) Pembroke,
- 20 (21) Pittsfield,
- 21 (22) Salisbury,
- 22 (23) Sutton,
- 23 (24) Warner,
- 24 (25) Webster, and
- 25 (26) Wilmot; and
- 26 (f) In the county of Rockingham, the towns of:
- 27 (1) Atkinson,
- 28 (2) Deerfield,
- 29 (3) Hampstead,
- 30 (4) Northwood,
- 31 (5) Salem; and
- 32 (6) Windham.

33 2 Application. This act shall in no way disqualify any person from any elective office to which
34 he or she was elected prior to the effective date of this act.

35 3 Effective Date. This act shall take effect upon its passage.

2022-1736h

AMENDED ANALYSIS

This bill establishes new United States House of Representative districts in accordance with the latest federal decennial census.

UNAPPROVED

Amendment
2022-1736h

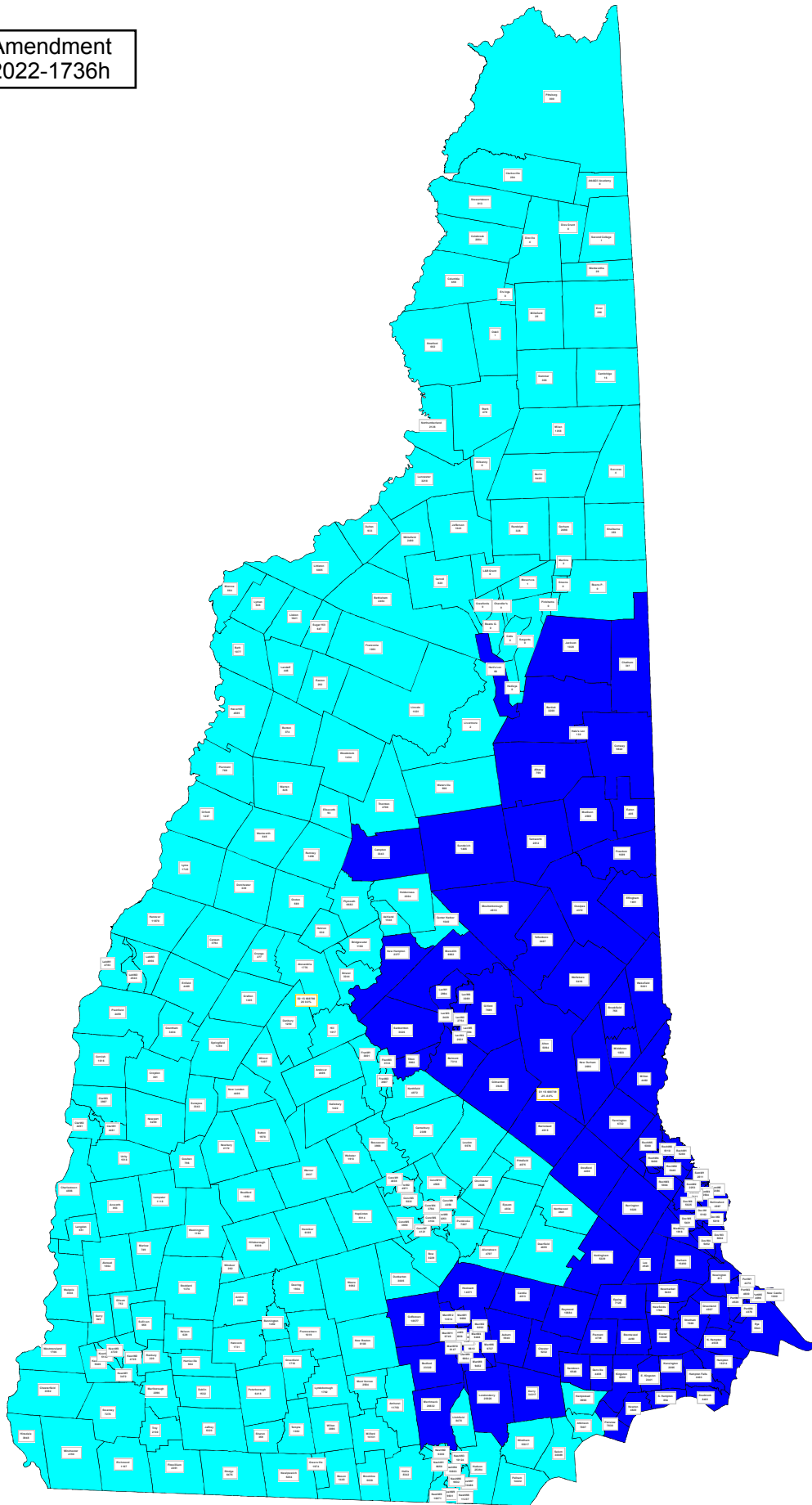

I-93 Corridor Map

Alternative Plan

Deviation of 5.5 people
No Cities/Towns are split
8 of 10 counties intact
Major economic communities intact
CD1 2020 Performance - GOP 50.1%/Dem 49.9%

Legend

- CD 1
- CD 2
- County Lines
- Interstate 93

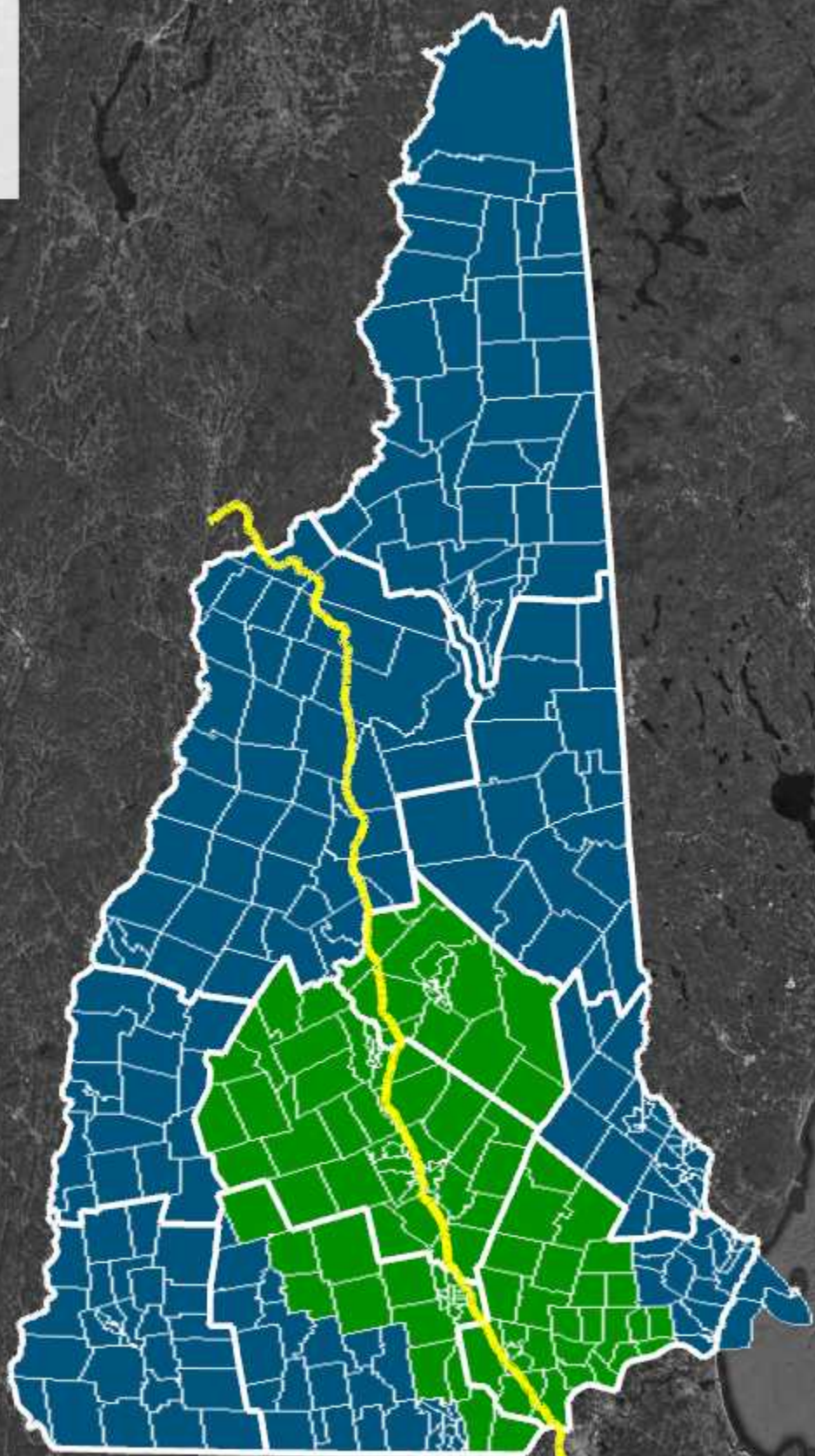

Google Earth

Image Landsat / Copernicus
Data SIO, NOAA, U.S. Navy, NGA, GEBCO
Image U.S. Geological Survey



90 mi

I-93 Corridor Map

Alternative Plan

Deviation of 5.5 people
No Cities/Towns are split
8 of 10 counties intact
Major economic communities intact
CD1 2020 Performance - GOP 50.1%/Dem 49.9%

Legend

- CD 1
- CD 2
- County Lines
- Interstate 93

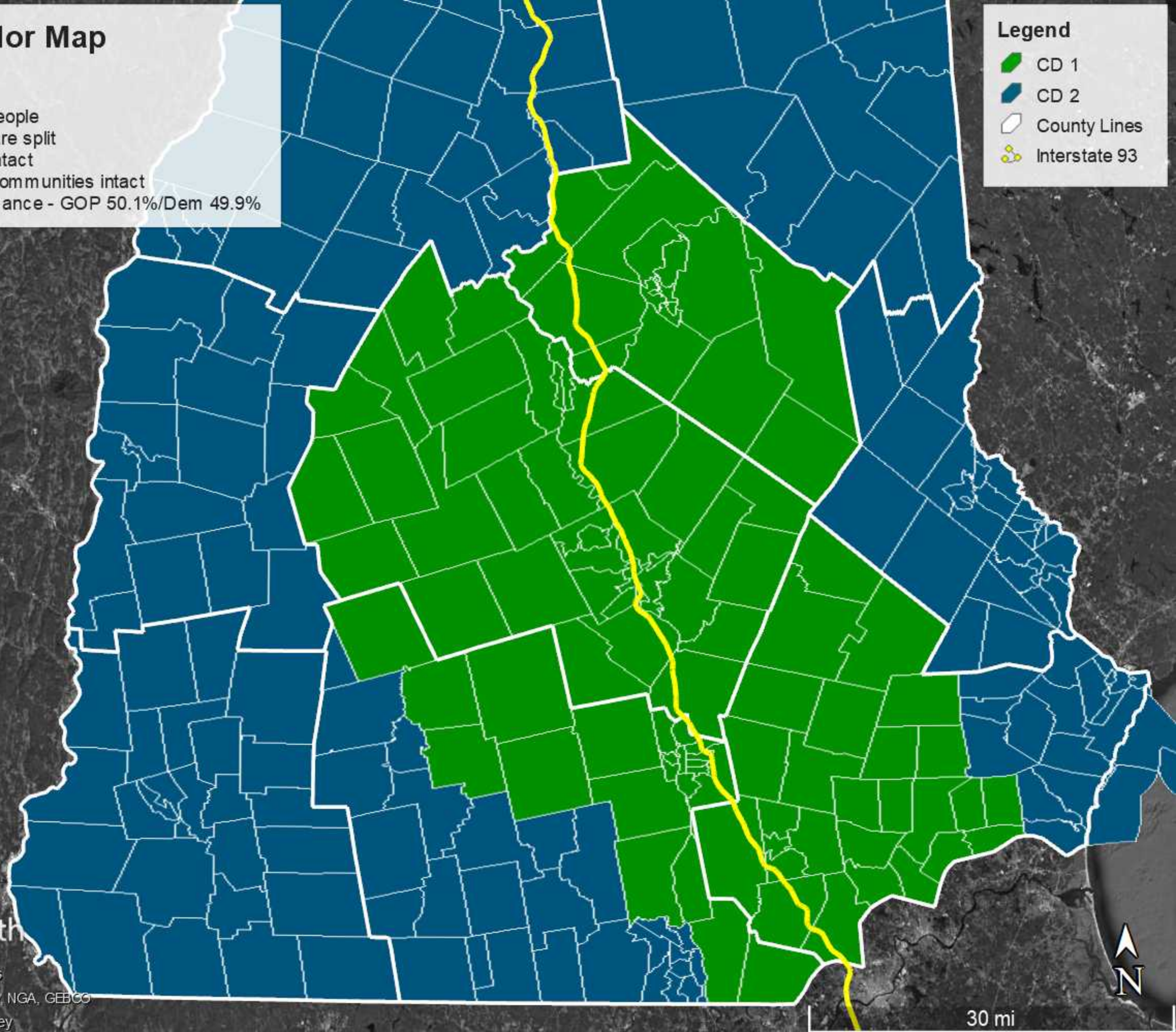

Google Earth

Image Landsat / Copernicus
Data SIO, NOAA, U.S. Navy, NGA, GEBCO
Image U.S. Geological Survey

30 mi



House Remote Testify

Special Committee on Redistricting Committee Testify List for Bill SB200 on 2022-04-22

Support: 0 Oppose: 26 Neutral: 3 Total to Testify: 0

Export to Excel

<u>Name</u>	<u>City, State</u> <u>Email Address</u>	<u>Title</u>	<u>Representing</u>	<u>Position</u>	<u>Testifying</u>	<u>Non-Germane</u>	<u>Signed Up</u>
Corkery, Catherine	Concord, NH catherine.corkery@sierraclub.org	A Lobbyist	NH Sierra Club	Neutral	No	Yes	4/15/2022 3:48 PM
Maldonado, Ursula	Concord, NH ursula.m.maldonado@gmail.com	A Member of the Public	Myself	Oppose	No	No	4/15/2022 10:14 PM
Garland, Ann	Lebanon, NH annhgarland@gmail.com	A Member of the Public	Myself	Oppose	No	No	4/16/2022 9:36 AM
Waterman, Raymond	Merrimack, NH prwaterman@aol.com	A Member of the Public	Myself	Oppose	No	No	4/16/2022 11:56 AM
Waterman, Patricia	Merrimack, NH prwaterman@aol.com	A Member of the Public	Myself	Oppose	No	No	4/16/2022 11:57 AM
Desmarais, Doreen	Northwood, NH doreend@netzero.net	A Member of the Public	Myself	Oppose	No	No	4/16/2022 12:20 PM
Huberman, Anne	Peterborough, NH Anne.Huberman@gmail.com	A Member of the Public	Myself	Oppose	No	Yes	4/16/2022 7:42 PM
Reed, Barbara D.	North Swanzey, NH BDRreed74@gmail.com	A Member of the Public	Myself	Oppose	No	No	4/17/2022 11:14 AM
Burns, Scott	Franklin, NH, NH scottaburns.2020@gmail.com	A Member of the Public	Myself	Oppose	No	No	4/17/2022 8:05 PM
Quinn, Sam	Concord, NH srq203@gmail.com	A Member of the Public	Myself	Neutral	No	Yes	4/18/2022 10:36 AM
Cotton, Bev	Weare, NH bevcott@gmail.com	A Member of the Public	Myself	Oppose	No	No	4/18/2022 8:24 PM
Emus, Joanne	Hollis, NH jremus0322@aol.com	A Member of the Public	Myself	Oppose	No	No	4/18/2022 9:33 PM
Murray, Meredith	Exeter, NH meredith.rita@gmail.com	A Member of the Public	Myself	Oppose	No	No	4/19/2022 11:35 AM

Siegart, Diane	Thornton, NH dsiegart@comcast.net	A Member of the Public	Myself	Oppose	No	No	4/19/2022 12:49 PM
Holt, David	Somersworth, NH davholt@aol.com	A Member of the Public	Myself	Oppose	No	No	4/19/2022 2:05 PM
Bagshaw, Joseph	Center Conway, NH bagshaw.joseph@gmail.com	A Member of the Public	Myself	Oppose	No	No	4/20/2022 9:28 AM
Rasmussen, Elissa	Brookline, NH elissa@evanshatz.com	A Member of the Public	Myself	Oppose	No	No	4/20/2022 9:44 AM
Orkin, Susan	Grantham, NH susanorkin@gmail.com	A Member of the Public	Myself	Oppose	No	No	4/20/2022 9:51 AM
Robinson, Ellis	Grantham, NH ellismmrobinson@gmail.com	A Member of the Public	Myself	Oppose	No	No	4/20/2022 4:12 PM
Findley, Sally	Grantham, NH findley.se@gmail.com	A Member of the Public	Myself	Oppose	No	No	4/20/2022 5:50 PM
Cross, John	Brookline, NH jc938272@gmail.com	A Member of the Public	Myself	Oppose	No	No	4/20/2022 6:35 PM
Hanks, Laurie	Grantham, NH lfhanks@comcast.net	A Member of the Public	Myself	Oppose	No	No	4/21/2022 4:56 AM
Farnum, Ellen	Tamworth, NH ellenlynnfarnum@gmail.com	A Member of the Public	Myself	Oppose	No	No	4/21/2022 9:09 AM
Cranage, Amy	Grantham, NH aehcranage@gmail.com	A Member of the Public	Myself	Oppose	No	No	4/21/2022 9:59 AM
Bilotta, Diane	Grantham, NH Lottabilotta@yahoo.com	A Member of the Public	Myself	Oppose	No	No	4/21/2022 10:05 AM
Bundy, Linda	Antrim, NH n_bundy@mcttelecom.com	A Member of the Public	Myself	Neutral	No	Yes	4/21/2022 1:41 PM
Kuemmerle, Nancy	Enfield, NH nkuemmerle@une.edu	A Member of the Public	Myself	Oppose	No	No	4/21/2022 3:57 PM
Richman, Susan	Durham, NH susan7richman@gmail.com	A Member of the Public	Myself	Oppose	No	No	4/21/2022 7:18 PM
Anastasia, Patricia	Londonderry, NH patti.anastasia@gmail.com	A Member of the Public	Myself	Oppose	No	No	4/22/2022 9:54 AM

April 21, 2022

Dear House Special Commission on Redistricting,

Thank you for accepting my testimony on SB 200, the proposed Congressional map. Creating fair maps that represent all the voters in the state is a grave responsibility. I appreciate your work.

I am glad to see that the newly drawn 'Sununu' Congressional map has corrected some of the obviously partisan problems seen in the earlier map created. This is critically important. Both Republican and Democratic citizens from all over the state have overwhelmingly spoken in favor of fair maps as evidenced by polls and the 74 towns that endorsed The NH Resolution for Fair Redistricting. The health of our Democracy depends on fair elections where voters feel their votes can matter.

I believe that competition can strengthen our state. When elections are competitive, we see the finest, most qualified candidates who listen and appeal to all the voters instead of a narrow group.

Even though the Governor's map improves the partisan lean in the Congressional districts, it still has flaws that must be corrected. The proposed map will move 152,537 voters out of the district they have previously been in. These changes directly affect us in the town of Tamworth, as the new map splits Carroll County. Under this plan, Wolfeboro, Tuftonboro and Moultonborough would remain in District 1. The rest of us would move to District 2.

The SB 200 map also has a high deviation: this could easily be corrected by swapping Loudon and Epsom.

I would like to see members of the committee, the House and the Senate work across the aisle and with the Governor to fix this map. I am tired of politics that divide us and waste time. Please submit a map that will be good for all the voters in New Hampshire regardless of party. We will live with these maps for the next ten years. We need to get them right.

Ellen Farnum, Tamworth, NH

To the House Special Committee on Redistricting,

Thank you for allowing a public hearing on SB 200, as you attempt to create a congressional map that will meet acceptance from the public and the Governor.

SB 200 proposes another solution that still has too many flaws. It does not offer competitive districts. Its lines break up a number of counties. The entire North Country will have representation by only one Member of Congress. The deviation is at a rate higher than normally accepted.

It would not be too hard to create a map that would remedy these flaws. Citizens working in the Map-a-thon process suggested better solutions.

What seems missing is your will to find a more balanced solution.

Please heed the Governor's words, that a map must be competitive. Here is what ***InDepthNH*** printed today:

He said the maps still have to be competitive.

Without that, how would the state hold its elected representatives accountable, he asked?

"Where is the incentive and accountability on constituent services? Their need to respond to their constituents completely evaporates, potentially because they know they are getting elected again no matter what," Sununu said.

<https://indepthnh.org/2022/04/20/sununu-talks-about-abortion-ban-changes-redistricting-and-covid-19-data/>

Thank you for accepting this written testimony. Please draw up a map that is competitive, respects communities of interest and county boundaries, and gives both Members of Congress accountability for our North Country.

Sincerely,

Susan Richman
16 Cowell Drive
Durham, NH 03824
603 868 2758 susan7richman@gmail.com

Catherine Corkery

The people of NH need to UN-gerrymander the congressional districts pass in HB52. Please support the proposal from the Map-a-thon that switch just one town as needed. Support democracy and reject HB52!!

Raymond Waterman

Vote no on SB200 - still doesn't pass the 'smell' test.

Patricia Waterman

Vote no on SB200

Doreen Desmarais

Though it is better than the committee proposed map, it is still not a great map.

Anne Huberman

I urge you to respect the "one person, one vote" principle that individuals should have equal representation in voting by amending this law to bring the numbers of voters in these two districts closer to equal by swapping Loudon and Epsom.

Sam Quinn

These modifications to the state's congressional districts are reasonable. That being said, it should be examined as to why Carroll County is split. Please consider reuniting all of Carroll County into the 1st CD as it has been for decades. Thank you.

David Holt

this map is better than the map the Governor vowed to veto, but could still do more to make the districts competitive.

Ellis Robinson

This proposed bill is much improved over the one passed by the House and Senate earlier. However, it can and should be better. NH is a purple state and the competitiveness of our Congressional districts should reflect that. Keep working on it!

Linda Bundy

Non-germane Amendment to SB 200, 2022-1523 h Dear Madam Chair and Members of the Special Committee on Redistricting, Bringing this amendment forward rather than sending HB52 to the governor is a positive step. I am neutral on the Congressional District maps proposed by this amendment. They do improve upon the maps in HB 52. The Seacoast towns remain in District 1 which respects the wishes of the majority of the voters who live there. These maps move less than half the number of people to a new district compared to the Legislature's maps, making them less disruptive. The proposed maps are more competitive than those in HB 52, although District 1 leans slightly Republican, and District 2 leans Democratic. The population deviation for these maps is greater, being 0.2% compared to 0.02%. This deviation could be improved by moving Epsom to District 1 and Loudon to District 2. The population difference would drop from 1,431 to 53. I ask the committee to amend this map by decreasing the population deviation and also making the districts more competitive. Basic changes can better align these maps with the requests of New Hampshire voters. Respectfully, Linda Bundy Antrim

Nancy Kuemmerle

Stop this egregious gerrymandering.



April 21, 2022

The Honorable Barbara Griffin, Chairwoman
House Special Committee on Redistricting
Concord, NH 03301
TESTIMONY for SB 200

Good Morning Chairwoman and members of the House Special Committee on Redistricting.

For the record, my name is Olivia Zink, Executive Director of Open Democracy Action, a non-partisan, non-profit, pro-voter organization with over 35,000 members. I live in Franklin, NH.

I am here asking for SB 200 to be amended to equalize the population. Population Equality Standard: One Person, One Vote The Supreme Court has interpreted the Constitution to require that each congressional district within a state contain an approximately equal number of persons. In a 1964 ruling, [Wesberry v. Sanders](#), the Supreme Court interpreted [Article I, Section 2](#) of the U.S. Constitution, which provides that Representatives be chosen “by the People of the several States” so that “as nearly as is practicable[,] one man’s vote in a congressional election is to be worth as much as another’s.” This requirement is sometimes called the “[equality standard](#)” or the principle of one person, one vote.

Later, in [Karcher v. Daggett](#), the Court rejected a 0.6984% maximum population deviation, holding that “absolute” population equality is the standard for congressional districts unless a deviation is necessary to achieve “some legitimate state objective.” According to the Court, these objectives can include “consistently applied legislative policies” such as achieving greater compactness, respecting municipal boundaries, preserving prior districts, and avoiding contests between incumbents. The Court held that the government did not provide sufficient justification for the population deviation in this case. In [Tennant v. Jefferson County Commission](#) the Court further honed the population equality standard, upholding a congressional district with a 0.79% maximum population deviation. According to the Court, while precise mathematical equality among congressional districts is not required, the “as nearly as practicable” standard requires states to justify any population deviation among districts with “legitimate state objectives.” Emphasizing that the state’s burden here is “flexible,” the Court explained that it will depend on the size of the population deviation, the importance of the state’s interests, how consistently the redistricting plan matches those interests, and whether alternatives exist that might substantially serve those interests while achieving greater population equality. The Court opined that none of

the alternative redistricting plans that achieved greater population equality came as close to vindicating the state's legitimate objectives and therefore, upheld the 0.79% maximum population deviation between the largest and smallest congressional districts.

The plus 715 people and negative 716 people gives this map a 0.21% population deviation is within the threshold tolerated by the courts. But if you wanted to switch the town of Loudon for the town of Epsom you get a plus 26 people and negative 27 so you get a 0.01% population deviation. Making one adjustment gives a much better equal representation.

SB 200 is more competitive than the previous proposal but less competitive than the current map. Redistricting impacts many issues in our daily lives. The drawing of district lines can not only determine who is elected, but also how the state's financial resources are allocated for schools, hospitals, roads and more. It's critical that we get this right.

This proposed Congressional map shifts 25 town/wards and 152,537 people from the current map. CD2 now contains the vast majority of the North Country, where before it was split into two districts.

It does not consider recognized communities of interest. It will be important to ensure that communities of interest are maintained across the state. Cohesive communities of interest that have been egregiously cracked in the past should be respected and reflected. A compromise amendment drafted by the Map-a-Thon team does that, nesting the districts within county lines, observing high school SAUs and several other measures of communities of interest. The Map-a-Thon's compromise amendment also makes the districts competitive, so that the candidate wins on ideas, not because of manipulated districts. The compromise map is just Belknap, Carroll, Strafford, and Rockingham counties plus Manchester and Pelham in district 1.

Respectfully,

C. Olivia Zink

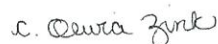

Executive Director, Open Democracy Action

4 Park St, Suite 301, Concord, NH 03301

603-661-8621

olivia@opendemocracy.me

Map-a-Thon Citizen Mapping Project

<https://www.opendemocracyaction.org/maps>

Granby

Sherbrooke

Magog

Gov. Sununu Proposed Map

Montpelier

VERMONT

Lewiston

Portland

Lebanon

Biddeford

Dover

Rutland

Mountain
al Forest

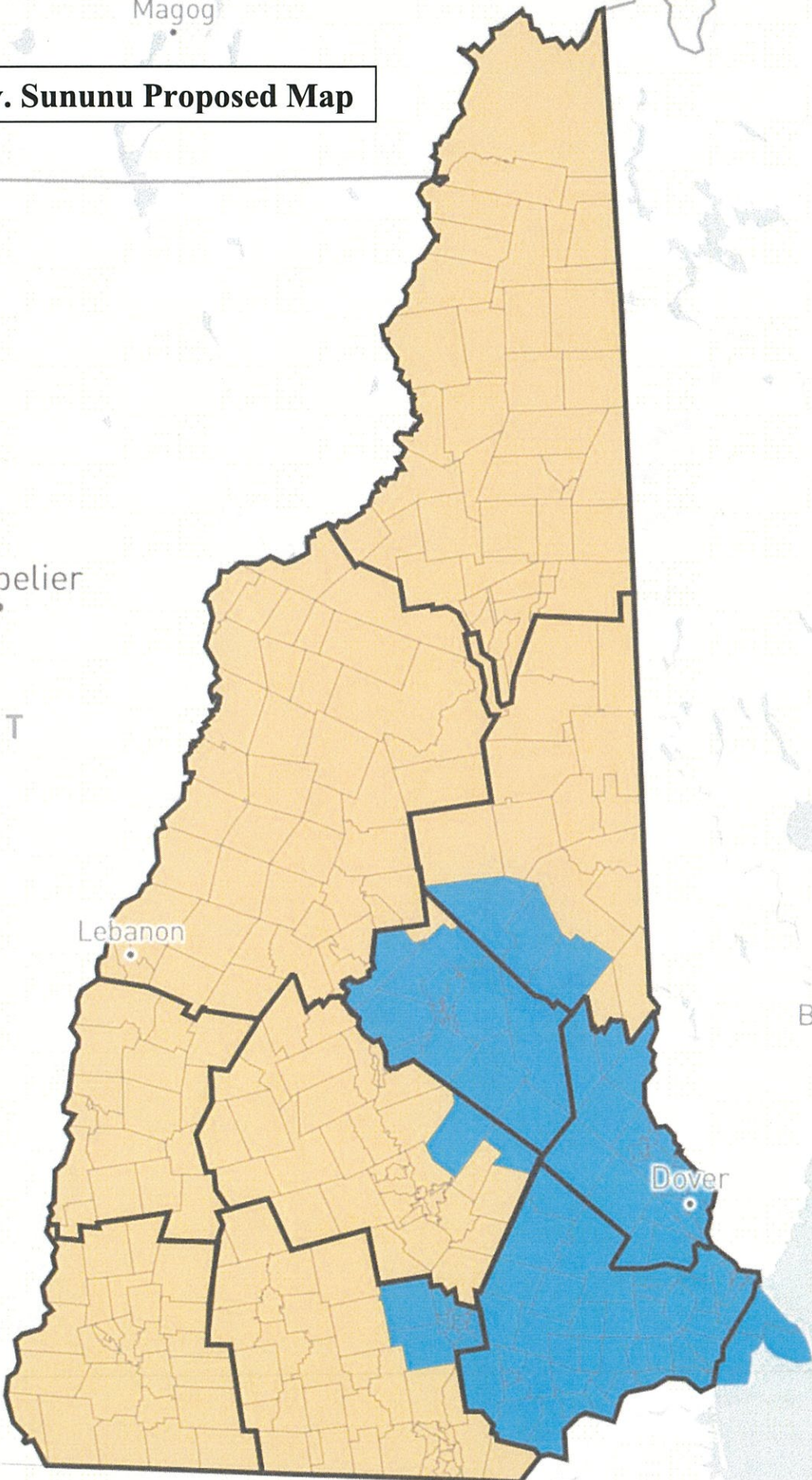

Present Day Map

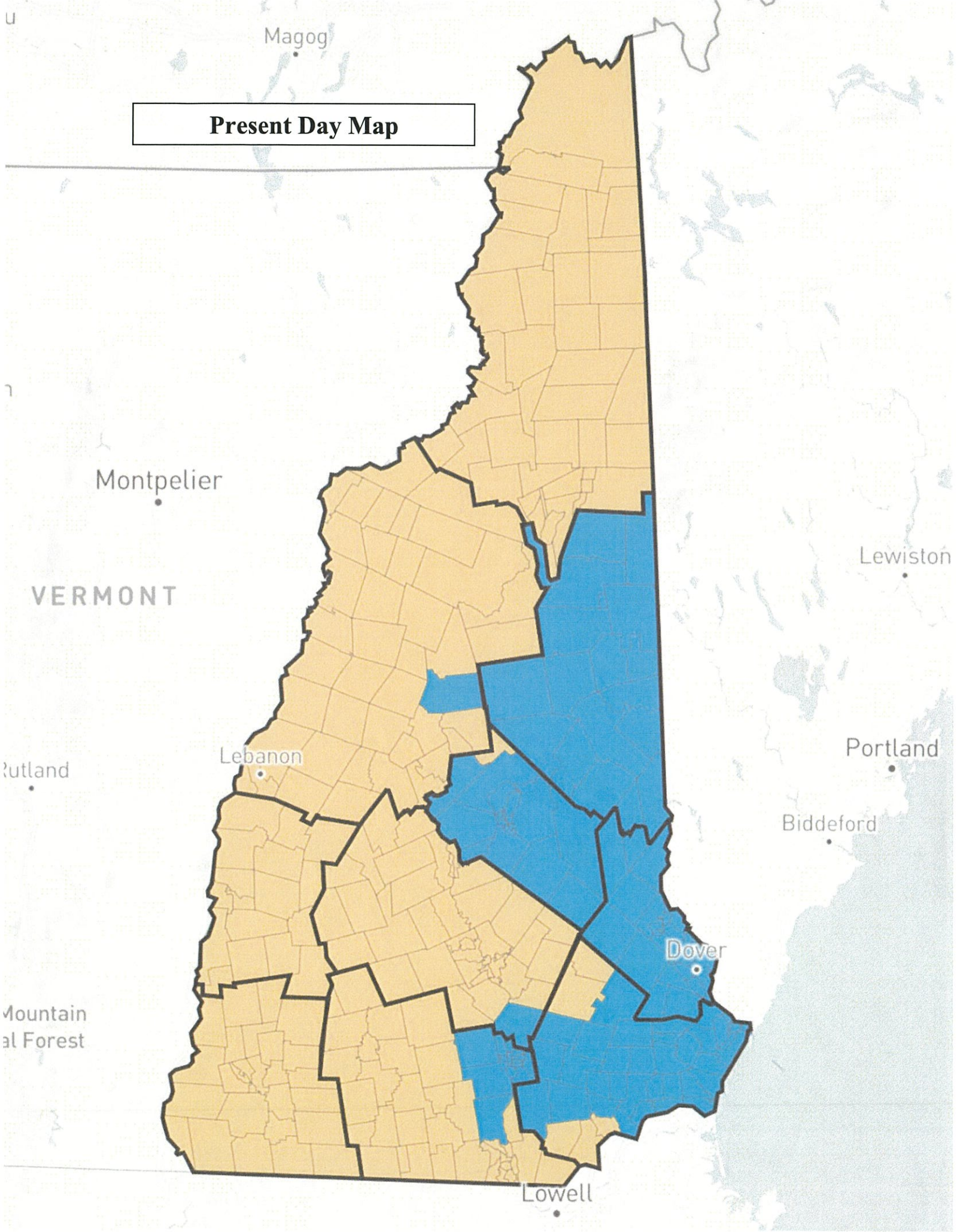

1880 Congressional Map

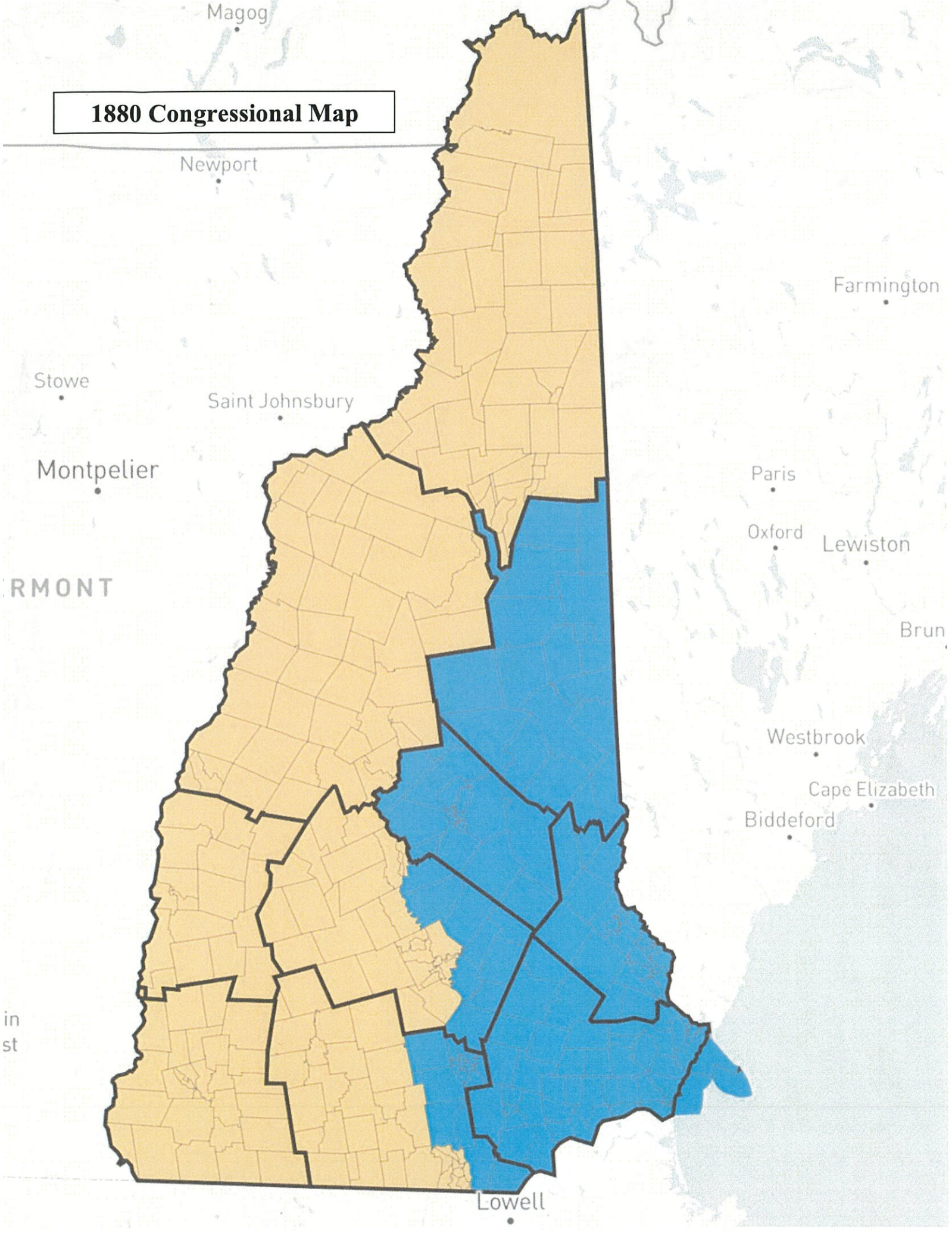

Non-germane Amendment to SB 200, 2022-1523 h

Dear Madam Chair and Members of the Special Committee on Redistricting,

Bringing this amendment forward rather than sending HB 52 to the governor is a positive step. I am neutral on the Congressional District maps proposed by this amendment.

They do improve upon the maps in HB 52. The Seacoast towns remain in District 1 which respects the wishes of the majority of the voters who live there. These maps move less than half the number of people to a new district compared to the Legislature's maps, making them less disruptive. The proposed maps are more competitive than those in HB 52, although District 1 leans slightly Republican, and District 2 leans Democratic.

The population deviation for these maps is greater, being 0.2% compared to 0.02%. This deviation could be improved by moving Epsom to District 1 and Loudon to District 2. The population difference would drop from 1,431 to 53.

I ask the committee to amend this map by decreasing the population deviation and also making the districts more competitive. Basic changes can better align these maps with the requests of New Hampshire voters.

Respectfully,

Linda Bundy

Antrim

To the House Special Committee on Redistricting,

Thank you for allowing a public hearing on SB 200, as you attempt to create a congressional map that will meet acceptance from the public and the Governor.

SB 200 proposes another solution that still has too many flaws. It does not offer competitive districts. Its lines break up a number of counties. The entire North Country will have representation by only one Member of Congress. The deviation is at a rate higher than normally accepted.

It would not be too hard to create a map that would remedy these flaws. Citizens working in the Map-a-thon process suggested better solutions.

What seems missing is your will to find a more balanced solution.

Please heed the Governor's words, that a map must be competitive. Here is what ***InDepthNH*** printed today:

He said the maps still have to be competitive.

Without that, how would the state hold its elected representatives accountable, he asked?

"Where is the incentive and accountability on constituent services? Their need to respond to their constituents completely evaporates, potentially because they know they are getting elected again no matter what," Sununu said.

<https://indepthnh.org/2022/04/20/sununu-talks-about-abortion-ban-changes-redistricting-and-covid-19-data/>

Thank you for accepting this written testimony. Please draw up a map that is competitive, respects communities of interest and county boundaries, and gives both Members of Congress accountability for our North Country.

Sincerely,

Susan Richman
16 Cowell Drive
Durham, NH 03824
603 868 2758 susan7richman@gmail.com

April 21, 2022

Dear House Special Commission on Redistricting,

Thank you for accepting my testimony on SB 200, the proposed Congressional map. Creating fair maps that represent all the voters in the state is a grave responsibility. I appreciate your work.

I am glad to see that the newly drawn 'Sununu' Congressional map has corrected some of the obviously partisan problems seen in the earlier map created. This is critically important. Both Republican and Democratic citizens from all over the state have overwhelmingly spoken in favor of fair maps as evidenced by polls and the 74 towns that endorsed The NH Resolution for Fair Redistricting. The health of our Democracy depends on fair elections where voters feel their votes can matter.

I believe that competition can strengthen our state. When elections are competitive, we see the finest, most qualified candidates who listen and appeal to all the voters instead of a narrow group.

Even though the Governor's map improves the partisan lean in the Congressional districts, it still has flaws that must be corrected. The proposed map will move 152,537 voters out of the district they have previously been in. These changes directly affect us in the town of Tamworth, as the new map splits Carroll County. Under this plan, Wolfeboro, Tufonboro and Moultonborough would remain in District 1. The rest of us would move to District 2.

The SB 200 map also has a high deviation: this could easily be corrected by swapping Loudon and Epsom.

I would like to see members of the committee, the House and the Senate work across the aisle and with the Governor to fix this map. I am tired of politics that divide us and waste time. Please submit a map that will be good for all the voters in New Hampshire regardless of party. We will live with these maps for the next ten years. We need to get them right.

Ellen Farnum, Tamworth, NH

Chair Griffin and Members of the Special Redistricting Committee:

My name is Corinne Dodge and I vote in Derry. For the record, I am an Independent voter. I vote for candidates who I believe will represent me, and I expect my vote to be counted fairly.

I believe that our Democracy works well when legislators of all political parties work together and compromise to create laws which truly represent all NH voters far better than any one party could do on its own. I have not seen compromise happening with our redistricting laws this year.

I believe that our government fails us when legislators from one political party methodically create redistricting laws for the expressed purpose of putting their political party in complete charge of determining what laws will be passed for the next ten years. It fails us when our legislators choose to vote to please and protect their own political party bosses rather than representing their constituents.

I would like to remind this committee that our NH Constitution of 1784 clearly states that “all government of right originates from the people, is founded in consent, and instituted for the general good.” Furthermore, Article 8 clarifies government accountability by stating: “All power residing originally in, and being derived from, the people, all the magistrates and officers of government are their substitutes and agents, and at all times accountable to them. Government, therefore, should be open, accessible, accountable and responsive.”

We, the people, your constituents, have been consistently asking you for competitive maps, based around communities of interest. I ask again today, will you make this map more competitive? While the Congressional districts in front of you are a bit more competitive than the districts awaiting the Governor’s veto, they are still not as competitive as the map we had in 2010. The populations between the two districts could easily be evened out by simply swapping Loudon and Epsom between districts.

I remember the chair of this committee assuring the public at her first meeting that the maps created by this committee would be fair and transparent, and would not benefit any one political party. Since that time I have attended and given testimony at countless meetings on redistricting. At each of the public hearings, large numbers of voters showed up with an overwhelming call for redistricting maps that represent all the voters of NH and which did not give unfair advantage to one political party. In reply you have presented us with one map after another which gives unfair advantage to one political party. I am incredibly disappointed and angry that our public requests have been consistently ignored. It is not too late to support constituents by amending ~~SB200~~. Make the maps competitive!

15134

SB 200 - AS INTRODUCED

2022 SESSION

22-3003

10/08

SENATE BILL **200**

AN ACT relative to the election of district commissioners in Haverhill.

SPONSORS: Sen. Giuda, Dist 2; Rep. Ladd, Graf. 4; Rep. Binford, Graf. 15

COMMITTEE: Election Law and Municipal Affairs

ANALYSIS

This bill allows the town of Haverhill to elect 5 village district commissioners for districts within the town.

Explanation: Matter added to current law appears in ***bold italics***.
Matter removed from current law appears ~~in brackets and struck through.~~
Matter which is either (a) all new or (b) repealed and reenacted appears in regular type.

STATE OF NEW HAMPSHIRE

In the Year of Our Lord Two Thousand Twenty Two

AN ACT relative to the election of district commissioners in Haverhill.

Be it Enacted by the Senate and House of Representatives in General Court convened:

1 1 Village District Elections; Town of Haverhill. Amend the section heading of RSA 670:2-a and
2 670:2-a, I to read as follows:

3 670:2-a Optional Election of Commissioners in Districts Within the Towns of Merrimack[~~and~~],
4 Hooksett, **and Haverhill**.

5 I. Notwithstanding the provisions of RSA 670:2, any village district within the town of
6 Merrimack[~~or~~], the town of Hooksett, **or the town of Haverhill** may at any annual meeting under
7 an article in the warrant for the meeting elect 5 rather than 3 commissioners by a majority vote of
8 the legal voters present and voting at the annual meeting in the manner provided in paragraph II.

9 2 Effective Date. This act shall take effect July 1, 2023.